



Area Planning Sub-Committee

19/02653/FUL

8 Harcourt Close, Bishopthorpe

N X-X 1:100

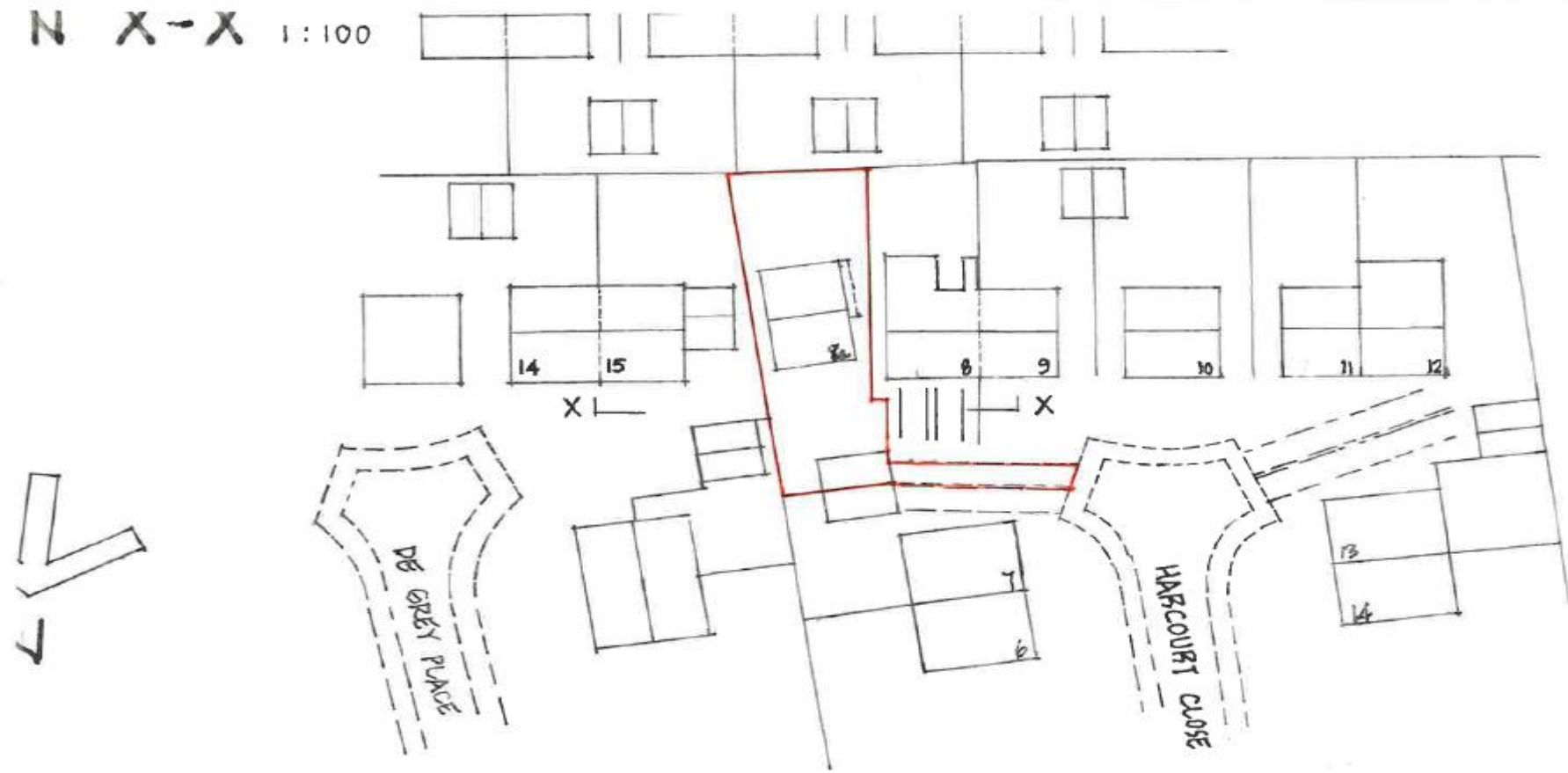

PLANNING
16 MAR 1977
& D.P.

BLOCK PLAN 1/500TH

PROPOSED DWELLING at No 8 HARCOURT CLOSE BISHOPTHORP

SIDE ELEVATION (WEST) 1:50

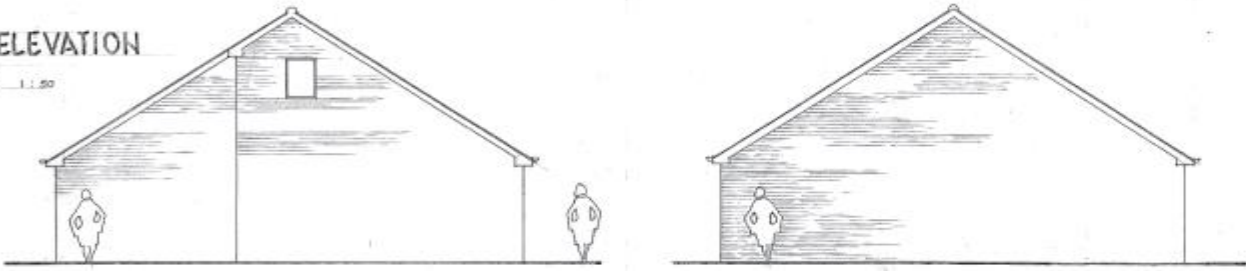

SIDE ELEVATION (EAST) 1:50



CROSS SECTION

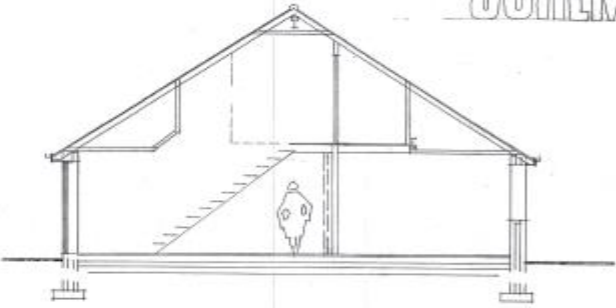

FRONT ELEVATION X-X ON BLOCK PLAN 1:100

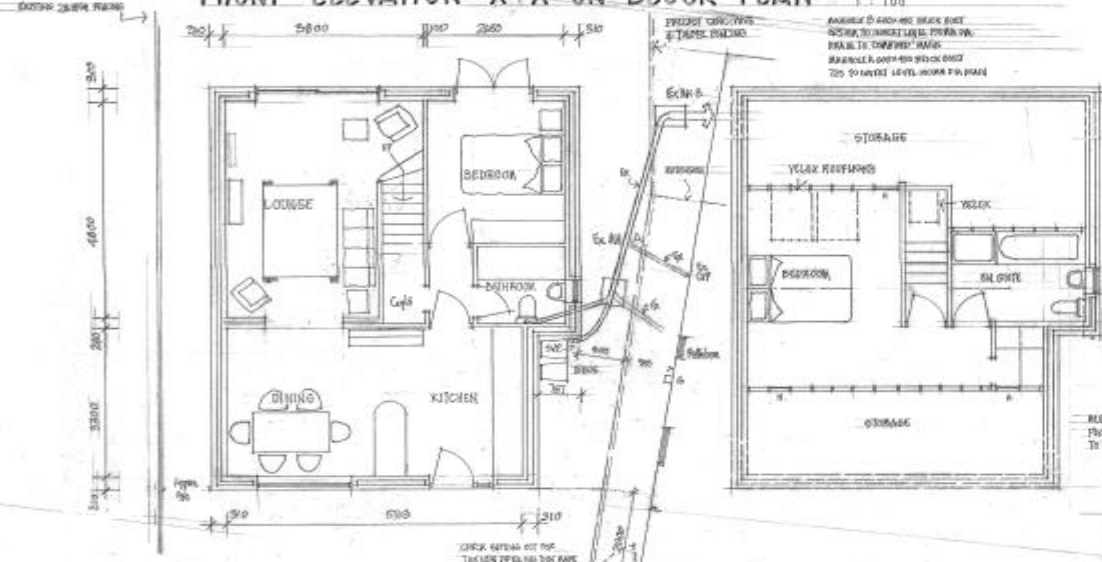

GROUND FLOOR PLAN 1:50

FIRST FLOOR PLAN 1:50

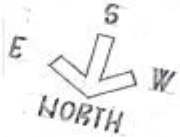

BLOCK PLAN 1/600



FRONT ELEVATION (NORTH) REAR ELEVATION (SOUTH) 1:50



PROPOSED BUNGALOW AT No 8 HARCOURT CLOSE BISHOPTHORPE YORK. YO23 2S W for M.C. & MRS. NORBERT FRANK

